Since 1920s the Oldest Daily...

Daily Telegrams

...the Largest Circulating Daily of the Islands

Weather Report

Dry weather very likely over Port Blair. Maximum and Minimum temperature will be around 32°C and 25°C respectively on Thursday 18/03/2021.
Maximum Temperature (°C) of Date: 31.6
Minimum Temperature (°C) of Date: 24.5
Relative Humidity(%) at 0830 IST : 078
Relative Humidity(%) at 1730 IST : 073
Sunrise time on 18.03.2021 (in IST): 0525
Sunset time on 18.03.2021 (in IST): 1730
Rainfall upto 0830 hrs of date (last 24 hrs)- in mm: 000.0
Rainfall upto 1730 hrs of date in mm: 000.0
Rainfall (Progressive total from 1st January 21 upto 0830 hrs (of date) in mm: 110.3 mm

Regn. No. 34190/75 | No. 76 | Port Blair, Thursday, March 18, 2021 | Web: dt.andaman.gov.in | Rs. 3.00 | Pages 4

PM interacts with CMs/LGs of States/ UTs on COVID-19 situation

Stresses on need to take quick & decisive steps to stop emerging "second peak" of Corona

New Delhi, March 17 (PIB)

Prime Minister, Shri Narendra Modi interacted with the CMs/LGs of States/UTs today regarding the COVID-19 situation via video conference. They thanked the Prime Minister for the smooth implementation of the vaccination drive all across the country, while also giving their inputs and suggestions to further expand the vaccination coverage. The challenge of maintaining COVID appropriate behaviour in the general public was also discussed, in light of the recent rise in the number of cases in some States. The Chief Ministers agreed on the requirement of greater vigilance and monitoring of the situation.

Admiral D K Joshi, PVSM, AVSM, YSM, NM, VSM (Retd.), Hon'ble Lt Governor, A&N Islands and Vice-Chairman, Islands Development Agency alongwith Shri Jitendra Narain, Chief Secretary, A&N Administration participated in the Video-Conference chaired by Shri Narendra Modi, Hon'ble Prime Minister of India with CMs/LGs of States/UTs on matters related to emergent situation of COVID-19 and its management.

The Home Minister listed out the districts on which the Chief Ministers need to put special focus, in order to contain the spread of the virus. The Union Health Secretary gave a presentation on the current COVID situation in the country and the vaccination strategy.

Addressing the Chief Ministers/Lt Governors, the Prime Minister said that more than 96% of the cases in India have recovered and India is having one of the lowest fatality rates in the world. He expressed concern about the high test positivity rate in Maharashtra and MP. 70 districts of the country witnessed 150 percent rise in the last few weeks. He urged to stop this emerging "second peak" of Corona immediately and warned that if we do not stop this growing pandemic now, then a country-wide outbreak can occur.

For stopping this emerging "second peak" of Corona, the Prime Minister stressed the need to take quick and decisive steps. Noting that the seriousness of the local Administration about the use of masks is going down, the PM called for immediate addressing of the governance problems at the regional level. He warned that the confidence which came from our achievements in the battle against Corona should not turn into negligence. He further stressed that the public should not be brought to panic mode and at the same time also get rid of trouble. He stressed the need to strategize by incorporating our past experiences, in our efforts.

The Prime Minister noted the need for provision of micro containment zones. He stressed the need to be serious about 'Test, Track and Treat' as we have been doing for the last one year. He said it is very important to track every infected person's contacts in the shortest time and keep the RT-PCR test rate above 70 percent. He insisted on more RT-PCR tests in States which give more emphasis

(Contd. on last page)

Review meeting of Child Welfare Committee of SA held

No child should be neglected and help should reach every child in distress without delay: DC (SA)

Port Blair, March 17

The seventh review meeting of Child Welfare Committee (South Andaman) for the 7th Quarter (October 2020 to December 2020) was conducted under the Chairmanship of District Magistrate/ Deputy Commissioner (SA) to review the pendency of cases and the issues pertaining to the welfare of children of South Andaman which was attended by the Chairperson and Members of the Child Welfare Committee, South Andaman.

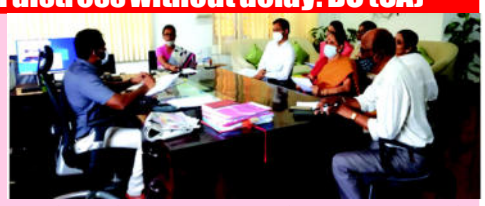

The District Magistrate/ Deputy Commissioner has been conferred the powers as per the Juvenile Justice (Care & Protection of Children) Act U/s 27 (8) and the Rule 20 (3) A & N Islands Juvenile Justice (Care & Protection of Children) Rules 2017. The Deputy Commissioner, South Andaman directed to dispose the pending cases related to children in need of care and protection at the earliest and emphasised that no child should be neglected and help should reach the child

(Contd. on last page)

Commissioning of Naval Landing Craft Utility L-58

Port Blair, March 17

The Commissioning of Indian Naval Landing Craft Utility L-58 built at Garden Reach Shipbuilders & Engineers Ltd, Kolkata will be done by Lt Gen Manoj Pande, AVSM, VSM, Commander-in-Chief, A&N Command tomorrow (March 18) at 8 am at IN Jetty, Port Blair, a press release from ANC said.

State Level Committee 'Healthcare Grievance Redressal Authority' constituted for resolution of patients grievances

Charter of Patient's Rights upon Clinical Establishments prepared by NHRC outlines 17 rights

Port Blair, March 17

In order to set up a robust Grievance Redressal Mechanism, the Andaman & Nicobar Administration has constituted a State Level Committee 'Healthcare Grievance Authority' for resolution of patients grievances and pass rectification orders or punitive orders upon the Clinical Establishments.

In view of this, the concerned patients/ representatives have been advised to approach the State Level Committee 'Healthcare Grievance Redressal Authority' and can view 'The Charter of Patients Rights' prepared by the National Human Rights Commission (NHRC) in the website www.nhrc.nic.in .

The Secretary (Health) will be the Chairman of the Committee, while, the State Drugs Controller/ Director of Health Services will be the Member Secretary. The other members of the committee are Medical Superintendent, GB Pant Hospital, (Andaman & Nicobar Islands Institute of Medical Science), Nodal Officer, Clinical Establishment, A & N Islands, Head of the concerned Department (Andaman & Nicobar Islands Institute of Medical Science) and President, A&N Islands Private Practicing Doctor's Association (ANIPPDA).

Charter of Patient's Rights: The 'Patient's Rights Charter' prepared by the NHRC has outlined 17 rights of the patients:

- Right to information.
- Right to records and reports.
- Right to Emergency Medical Care.
- Right to informed consent.
- Right to confidentiality, human dignity and privacy.
- Right to second opinion.
- Right to transparency in rates, and care according to prescribed rates wherever relevant.
- Right to non discrimination.
- Right to safety and quality care according to standards.
- Right to choose alternative treatment options if available.
- Right to choose for obtaining medicines or tests.

(Contd. on last page)

District Food Safety Department conducts spot Licensing & Registration Mela at Car Nicobar

Port Blair, March 17

The District Food Safety Department, Car Nicobar in-coordination with District Administration conducted a spot Licensing and Registration Mela under FoSCoS of FSSAI Act. The programme was inaugurated by Shri. Kishore Kshirsagar Lakshman, Deputy Commissioner, Car Nicobar and the first online registration under this Act has been issued to a tea stall vendor, Smti. Ireene, W/o. Allen, R/o. Perka Village, Car Nicobar.

A large number of Food Business Operators attended the programme and availed the facilities under Food Safety Compliance System. Grievances of FBO's were also shortlisted and disposed of by Food Safety Officer of Car Nicobar, a press release from FSO, Car Nicobar said.

Consumer Rights Week observance: Quiz & painting competition today

Port Blair, March 17

The Department of Civil Supplies & Consumer Affairs, A&N Islands is observing a week long programme in this UT as part of the World Consumer Rights Day, 2021 with the theme 'Tackling Plastic Pollution'.

In this regard, an Inter-Departmental quiz competition for the students of JNRM will be organized on March 18 in the

(Contd. on last page)

Providing potable water to rural households in A&N Islands

Long-awaited dream to get regular tap water connection at John Bhengra's house gets fulfilled through 'Jal Jeevan Mission'

Port Blair, March 17

Jal Jeevan Mission which aims to ensure clean tap water supply in every rural home has taken deep roots in A&N Islands. Its impact especially on women and children is being felt everywhere. Here is a story of a villager named Shri John Bhengra, a beneficiary of Jal Jeevan Mission whose ten-year-long suffering to get a regular tap water connection has come to an end. A resident of Bimblitan Village under Gram Panchayat Sippighat, has appreciated the Directorate of RD, PRIs, and ULBs for their efforts to provide tap connection at his house wherein the struggle of ten members have been mitigated with the regular water supply.

Resident of Bimblitan Village gets tap water at home

For John and his family, the struggle to secure water for basic needs was never-ending. From getting water through the motor connection from nearby freshwater streams to hiring private tempos and getting heavy water tanks loaded with litres of water, he made every possible effort to secure the availability of water at all times. Now, with the regular tap water connection at his house, he no longer has to pay an excess electricity bill for motor connection. Further, he no longer has to worry about arranging private vehicles loaded with heavy water tanks to deliver water at his house. He also says that at times when he

(Contd. on last page)

Relaxation of EDP training for disbursement of loan under PMEGP

Port Blair, March 17

The District Industries Centre, Department of Industries is one of the implementing agency of Prime Minister's Employment Generation Programme (PMEGP) throughout urban areas of PBMC and in rural areas of Shaheed-Swaraj Dweep and Nancowry group of Islands. Rest of the areas in the Islands it is implemented by KVIB, Port Blair as per the arrangement made by Ministry of MSME since implementation of the PMEGP scheme. As per PMEGP guidelines, the implementing agencies are

(Contd. on last page)

Awareness on prevention & control of TB created among students of Andaman Law College

Port Blair, March 17

Under National TB Elimination Programme, the State TB Control Society, Port Blair arranged an awareness programme on TB and New Treatment Strategy DOTS yesterday to create awareness on TB among the students, staff of Andaman Law College as part of observance of World TB Day, which is falls on 24th March, 2021. Dr. S.P. Burma Joint Secretary NTEP, Port Blair, A&N Islands delivered a lecture in detail on prevention and control of TB, New Treatment

(Contd. on last page)

COVID-19: Cover your nose and mouth with your elbow or a tissue while coughing or sneezing

अंडमान तथा निकोबार प्रशासन
ANDAMAN & NICOBAR ADMINISTRATION
सचिवालय/SECRETARIAT

Health Bulletin For Containment Of

नोवल कोरोना वायरस रोग (COVID-19)

(No. 352/ 17th March 2021)
COVID-19 STATUS OF ANDAMAN & NICOBAR ISLANDS AS ON 17.03.2021

> Status of COVID-19 Cases :

Details	Upto 16th March	On 17th March	Total
Confirmed Cases	5032	03	5035
Cured/Discharged from Hospital	4967	00	4967
Death	62	00	62
Active Cases	03	-	06

> Clinical Management of Cases :

Name of District	Isolation Beds Available	Occupied	Positive Cases Admitted
North & Middle Andaman	173	00	00
South Andaman	838	06	06
Nicobar	26	00	00

> Status of Sample and Testing for COVID 19:

Total Samples sent till date	297433
Total Reports received till date	297433
Total Pending Reports	00
Rate of Testing Per Million	743583
Test Positivity Rate	1.69%

COWIN 1.0

> COVID-19 Vaccination Drive Phase-I

* 12086 Health Care and Frontline Workers have been vaccinated till 17.03.2021

> COVID-19 Vaccination Drive Phase-II

* 3762 Health Care workers have been vaccinated with 2nd dose as on 17.03.2021

COWIN 2.0

> COVID-19 Vaccination Drive Phase-I

* 1611 people above 45 age group have been vaccinated till 17.03.2021

>Passengers screened at VSI Airport & Haddo Wharf

Details	From 25th May to 16th March	On 17th March	Total
Incoming Passengers			
a) VSI Airport	180325	1652	181977
b) Haddo Wharf	1032	00	1032
Outward Passengers			
a) VSI Airport	180608	1492	182100
b) Haddo Wharf	928	00	928

* *On 17.03.2021, 1627 passengers produced RTPCR negative report.*

24x7 CONTROL ROOM NUMBERS: 240126/ 232102 / 1077/ 1070
(Source: Directorate of Health Services)

SEVA SUCHNAYEIN

ALL THE SAILINGS ARE SUBJECT TO WEATHER CONDITION
(SHIPPING HELPLINE NO. 245555)

CAMPBELL BAY, NANCOWRY, CAR NICOBAR, CHOWRA, TERESSA & KATCHAL

MV Sentinel will sail for Car Nicobar via Little Andaman on 20.03.2021 (Mon) at 0700 Hrs from Haddo Wharf and will sail for Port Blair on 21.03.2021 (Tue) at 1500 Hrs from Car Nicobar via same route.

MV Coral Queen will sail for Campbell Bay via Nancowry on 24.03.2021 (Wed) at 0900 Hrs from Haddo Wharf and will sail for Port Blair on 26.03.2021 (Fri) at 0900 Hrs from Campbell Bay via Nancowry.

LITTLE ANDAMAN

MV Coral Queen will sail for Little Andaman on 18.03.2021 (Thu) at 0800 Hrs from Haddo Wharf and will sail for Port Blair on the same day at 2000 Hrs from Little Andaman.

MV Kalighat will sail for Little Andaman on 22.03.2021 (Mon) at 0800 Hrs from Haddo Wharf and will sail for Port Blair on the same day at 2000 Hrs from Little Andaman.

MAYABUNDER & DIGLIPUR

MV Coral Queen will sail for Diglipur via Mayabunder on 20.03.2021 (Sat) at 2000 Hrs from Haddo Wharf and will sail for Port Blair on 21.03.2021 (Sun) at 1400 Hrs from Diglipur via same route.

FORESHORE SECTOR:

18.03.2021 (THURSDAY)

MV Strait Island will sail for Shaheed Dweep on 18.03.2021 (Thu) at 1000 Hrs from Phoenix Bay Jetty and will sail for Port Blair on the same day at 1530 Hrs from Shaheed Dweep.

MV Strait Island will sail for Swaraj Dweep on 18.03.2021 (Thu) at 1215 Hrs from Shaheed Dweep Jetty and will sail back to Shaheed Dweep at 1400 Hrs from Swaraj Dweep.

MV Long Island will sail for Swaraj Dweep on 18.03.2021 (Thu) at 1100 Hrs from Phoenix Bay Jetty and will sail for Port Blair on the same day at 1330 Hrs from Swaraj Dweep via Shaheed Dweep.

MV North Passage will sail for Swaraj Dweep on 18.03.2021 (Thu) at 1400 Hrs from Phoenix Bay Jetty and will sail for Port Blair on the same day at 1630 Hrs from Swaraj Dweep.

19.03.2021 (FRIDAY)

MV North Passage will sail for Swaraj Dweep on 19.03.2021 (Fri) at 0630 Hrs from Phoenix Bay Jetty and will sail for Port Blair on the same day at 0900 Hrs from Swaraj Dweep.

MV Strait Island will sail for Shaheed Dweep on 19.03.2021 (Fri) at 0630 Hrs from Phoenix Bay Jetty and will sail for Port Blair on the same day at 0900 Hrs from Shaheed Dweep.

MV Wandoor will sail for Shaheed Dweep on 19.03.2021 (Fri) at 1000 Hrs from Phoenix Bay Jetty and will sail for Port Blair on the same day at 1530 Hrs from Shaheed Dweep.

MV Wandoor will sail for Swaraj Dweep on 19.03.2021 (Fri) at 1215 Hrs from Shaheed Dweep Jetty and will sail back to Shaheed Dweep at 1400 Hrs from Swaraj Dweep.

MV Strait Island will sail for Swaraj Dweep on 19.03.2021 (Fri) at 1100 Hrs in place of MV Long Island from Phoenix Bay Jetty and will sail for Port Blair on the same day at 1330 Hrs from Swaraj Dweep via Shaheed Dweep.

MV Bambooka will sail for Swaraj Dweep on 19.03.2021 (Fri) at 1400 Hrs from Phoenix Bay Jetty and will sail for Port Blair on the same day at 1630 Hrs from Swaraj Dweep.

20.03.2021 (SATURDAY)

MV Bambooka will sail for Swaraj Dweep on 20.03.2021 (Sat) at 0630 Hrs from Phoenix Bay Jetty and will sail for Port Blair on the same day at 0900 Hrs from Swaraj Dweep.

MV Wandoor will sail for Shaheed Dweep on 20.03.2021 (Sat) at 0630 Hrs from Phoenix Bay Jetty and will sail for Port Blair on the same day at 0900 Hrs from Shaheed Dweep.

MV Strait Island will sail for Shaheed Dweep on 20.03.2021 (Sat) at 1000 Hrs from Phoenix Bay Jetty and will sail for Port Blair on the same day at 1530 Hrs from Shaheed Dweep.

MV Strait Island will sail for Swaraj Dweep on 20.03.2021 (Sat) at 1215 Hrs from Shaheed Dweep Jetty and will sail back to Shaheed Dweep at 1400 Hrs from Swaraj Dweep.

MV Wandoor will sail for Swaraj Dweep on 20.03.2021 (Sat) at 1100 Hrs from in place of MV Long Island Phoenix Bay Jetty and will sail for Port Blair on the same day at 1330 Hrs from Swaraj Dweep via Shaheed Dweep.

MV North Passage will sail for Swaraj Dweep on 20.03.2021 (Sat) at 1400 Hrs from Phoenix Bay Jetty and will sail for Port Blair on the same day at 1630 Hrs from Swaraj Dweep.

21.03.2021 (SUNDAY)

MV North Passage will sail for Swaraj Dweep on 21.03.2021 (Sun) at 0630 Hrs from Phoenix Bay Jetty and will sail for Port Blair on the same day at 0900 Hrs from Swaraj Dweep.

MV Strait Island will sail for Shaheed Dweep on 21.03.2021 (Sun) at 0630 Hrs from Phoenix Bay Jetty and will sail for Port Blair on the same day at 0900 Hrs from Shaheed Dweep.

MV Wandoor will sail for Shaheed Dweep on 21.03.2021 (Sun) at 1000 Hrs from Phoenix Bay Jetty and will sail for Port Blair on the same day at 1530 Hrs from Shaheed Dweep.

MV Wandoor will sail for Swaraj Dweep on 21.03.2021 (Sun) at 1215 Hrs from Shaheed Dweep Jetty and will sail back to Shaheed Dweep at 1400 Hrs from Swaraj Dweep.

MV Strait Island will sail for Swaraj Dweep on 21.03.2021 (Sun) at 1100 Hrs in place of MV Long Island from Phoenix Bay Jetty and will sail for Port Blair on the same day at 1330 Hrs from Swaraj Dweep via Shaheed Dweep.

MV Bambooka will sail for Swaraj Dweep on 21.03.2021 (Sun) at 1400 Hrs from Phoenix Bay Jetty and will sail for Port Blair on the same day at 1630 Hrs from Swaraj Dweep.

22.03.2021 (MONDAY)

MV Bambooka will sail for Swaraj Dweep on 22.03.2021 (Mon) at 0630 Hrs from Phoenix Bay Jetty and will sail for Port Blair on the same day at 0900 Hrs from Swaraj Dweep.

MV Wandoor will sail for Shaheed Dweep on 22.03.2021 (Mon) at 0630 Hrs from Phoenix Bay Jetty and will sail for Port Blair on the same day at 0900 Hrs from Shaheed Dweep.

MV Strait Island will sail for Shaheed Dweep on 22.03.2021 (Mon) at 1000 Hrs from Phoenix Bay Jetty and will sail for Port Blair on the same day at 1530 Hrs from Shaheed Dweep.

MV Strait Island will sail for Swaraj Dweep on 22.03.2021 (Mon) at 1215 Hrs from Shaheed Dweep Jetty and will sail back to Shaheed Dweep at 1400 Hrs from Swaraj Dweep.

MV Wandoor will sail for Swaraj Dweep on 22.03.2021 (Mon) at 1100 Hrs in place of MV Long Island from Phoenix Bay Jetty and will sail for Port Blair on the same day at 1330 Hrs from Swaraj Dweep via Shaheed Dweep.

Note: Passenger Ticket will be issued based on the list provided by Deputy Commissioner's Office, Port Blair two hours prior to the departure time of the vessel.

Tickets will be issued at the Harbour/Jetty after due verification of COVID Test Certificate and Islander Card/Local Certificate etc. **Passengers are advised to carry Hard Copy of COVID Negative Report and other documentary proof during purchase of Tickets at STARS Ticketing Counter.**

Above sailing is subject to weather conditions and on receipt of **COVID TEST RESULTS OF CREW ONBOARD.**

PM interacts with CMs/LGs of States/ UTs on COVID-19...

(Contd. from page 1)

to Rapid Antigen Tests like Kerala, Odisha, Chhattisgarh and U.P.

The Prime Minister urged to increase testing and to pay special attention to the "referral system" and "ambulance network" in small cities. He said this is because now the whole country has opened up for travel and the number of people travelling has also increased. He stressed on the need for a new mechanism for sharing information among themselves. Similarly, responsibility of following the SOP for surveillance of the contacts of the travelers coming from abroad have also increased.

The Prime Minister remarked that we need to identify mutants of coronavirus and assess their effects. He lauded the continually increased pace of vaccination in the country and the vaccination rates crossing more than 3 million vaccinations in a single day. But at the same time he warned to take the problem of vaccine doses wastage very seriously. He noted that the vaccine waste in Telangana, Andhra Pradesh and Uttar Pradesh to the tune of 10 percent. He urged to immediately correct the drawbacks of planning and governance at the local level to reduce vaccine waste.

The Prime Minister summed up that along with the above steps the basic steps to prevent the spread of this infection are wearing masks, maintaining physical distance, taking care of cleanliness etc. He urged that there should be no laxity in such steps and people's awareness will have to be raised on these subjects. He called for increasing the number of vaccination centres and asked to stay vigilant about the vaccine expiry date. 'Dawai bhi aur kadai bhi', insisted the Prime Minister.

India to play against England in must-win 4th T20I today

Ahmedabad, March 17

India would aim to take the toss out of the equation and put up a much improved all-round show against a formidable England in their bid to level the series in the fourth T20 international to be played at the Narendra Modi Stadium tomorrow.

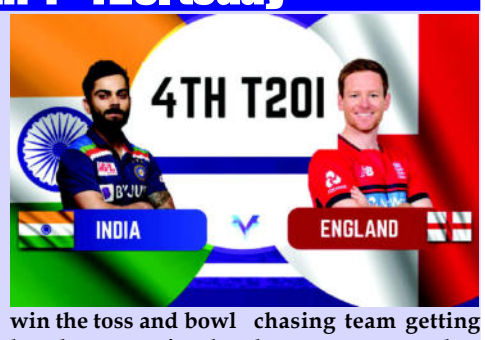

The template of win the toss and bowl has been set in the series with the chasing team getting home rather comfortably.

Providing potable water to rural households in A&N Islands...

(Contd. from page 1)

had no other option left, he and his family walked several kilometres to fetch water from the nearest well whenever there was a shortage of water for their basic needs.

John recalls the time of pandemic and lockdown last year as his real days of hardship, when securing even a few litres of drinking water had become an impossible task for him and his family, especially when the pandemic was at its peak and the entire Islands was under lockdown. He calls 'Jal Jeevan Mission' indeed a blessing to him as he no longer faces the hardships to provide water for drinking and other basic needs to his family and he is thankful to the A & N Administration, a press release from Secretary (RD/Panchayats) said.

Consumer Rights Week observance: ...

(Contd. from page 1)

premises of the college. A painting competition for school students in Little Andaman will also be organized tomorrow.

Further, the Director (CS&CA) has appealed to the people of the Islands to avoid use of single-use plastic to conserve the Isles ecology, a press release from Directorate of CS&CA said.

Kisan Mela conducted at KVK Sippighat

Port Blair, March 17

The ICAR-Krishi Vigyan Kendra, CIARI, Port Blair in association with All India Coordinated Research Project on Post Harvest Engineering and Technology, Port Blair Centre organised one day 'Technology and machinery demonstration-cum-Kisan Mela' at KVK from 12th to 14th March, 2021. The mela was inaugurated by the Dr. B. A. Jerard, Director, ICAR-CIARI as chief guest. Speaking on the occasion, he highlighted the importance of various post harvest technologies required for proper management of crops in these Islands. He emphasized the need of value addition for enhancement of farm gate price of various underutilized fruit crops traditionally grown and climatically suitable in these parts of our country.

Earlier, the farmers witnessed various farm implements available at KVK and acquired basic information on the operation of coconut and arecanut dehusker, grater, biomass fired copra dryer, coconut tree climber, arecanut plucker, ridger, bund former, leveller, mini dal mill, mini incubator, happy seeder, banana fibre extractor, knapsack sprayer, power sprayer and weeder, a press release from ICAR-KVK said.

'Kanoon Ki Baat' prog over AIR

Port Blair, March 17

In its weekly legal awareness programme, 'Kanoon Ki Baat', All India Radio Port Blair will broadcast a live phone in interactive programme on the topic 'Dowry Prohibition Act'. It will be broadcast on March 19 from 0715 hrs to 0800 hrs. Addl. Public Prosecutor, Shri. Sumit Karmakar will be the expert in the Studio, answering to the queries of the listeners on the above topic. Listeners can call on phone number 232336 or 232558 to participate in this programme, a press release from AIR said.

State Level Committee 'Healthcare...

(Contd. from page 1)

- Right to proper referral and transfer, which is free from perverse commercial influences.
- Right to protection for patients in clinical trials.
- Right to protection for participants involved in biomedical and health research.
- Right to take discharge of patient, or receive body of deceased from hospital.
- Right to patient education.
- Right to be heard and seek redressal.

The address of Member Secretary UTC-CERR is Directorate of Health Services, A & N Administration, Port Blair. Mail ID is dirdhs.and@nic.in and phone number is 03192-233331, a press release issued by DHS said.

Relaxation of EDP training ...

(Contd. from page 1)

forwarding the online applications to the opted bank after due verification and scrutiny of the relevant online information and documents so received online from the candidates. The concerned bank takes the credit decisions for sanction of the online project proposals so received and recommends online for training under Entrepreneurship Development Programme (EDP) before first installment.

To facilitate the financing bank to disburse the first installment of the loan and claim margin money subsidy on the PMEGP online portal without waiting for completion of EDP training, the Ministry of MSME conveyed the approval for relaxation of EDP training for disbursement till 31st March, 2021. Now, all the concerned bank can disburse installment of PMEGP loan proposal without waiting for EDP training certificate. The candidates those applied for financial assistance of their projects under PMEGP scheme can approach their concerned bank to avail the benefit.

However, all the pending EDP training pertaining to cases sanctioned upto 31st March, 2021 need to be completed during the next quarter by the end of 30th June, 2021 either by online or offline mode.

For more details, one may contact District Industries Centre or KVIB, Udyog Parisar, Middle Point or call over phone no 03192-232601, a press release from District Industries Centre said.

Review meeting of Child Welfare...

(Contd. from page 1)

in distress without delay. Tehsildar, Little Andaman was made the Coordinating Officer for the cases of Little Andaman Tehsil for immediate protection of the children in need of care and produce before the Child Welfare Committee.

The Child Welfare Committee was advised to coordinate with the various schemes under the Department of Social Welfare and to conduct awareness program, if required. The Social Welfare Department has already taken up the initiative of skill development training programme for the children.

At present, there are 12 Child Care Institutions functional in South Andaman District and the major setback faced by the Child Welfare Committee is to provide shelters for the children with teenage pregnancy as there is no separate provision for such children. The Deputy Commissioner instructed to identify Type IV quarter as an interim arrangement that can be utilised for this purpose. Directions were issued to Director (SW) to look into the matter of the health of the girl children and to provide iron supplements to every child under the Child Care Institutions.

The Deputy Commissioner, South Andaman directed to strictly maintain COVID-19 Protocol in all the Child Care Institutions to protect the children from getting infected, a press release from Child Welfare Committee said.

Awareness on prevention & control of TB ...

(Contd. from page 1)

Strategy DOTS. He also spoke about the ill effects of alcohol and tobacco and its consequences, particularly in relation to treatment of TB. He briefed the students about the bad effects of tobacco consumption in detail.

The programme began with welcome address by Dr C. Sathish, Principal in charge of Andaman Law College and concluded with vote of thanks by Dr. Rasni Dwivedi, Assistant Professor, a press release from Joint Secretary (NTEP) said.

Published by IP Division, Directorate of IP & T and printed by Manager, Govt. Press, Chief Editor (i/c): K. Biju Nair, Ph- 229217, 230201, 227201 Fax: 03192-227719 E-mail: thedailytelegrams@gmail.com
For distribution /advertisement queries contact Manager, Govt. Press : **229465**

C M Y K

F. No. 1-1/PRI/E-Cell/2016/PF/112
OFFICE OF THE DIRECTOR OF PANCHAYAT & MUNICIPAL ELECTIONS
(DEPUTY COMMISSIONER, SOUTH ANDAMAN)
****

Port Blair, the dated 17th March, 2021

PRESS NOTE

It has been brought to the notice of this office that certain anomalies/omissions have been detected in the Final Electoral Roll of Panchayat and PBMC published on 04/03/2021. In order to address such alleged anomalies/omission the Election Commission (UTs) has directed to rectify the alleged anomalies/omissions immediately. It is proposed to conduct a special Campaign for filing claims and objections by interested persons in respect of the entries published recently in the Electoral Rolls of Panchayats and Port Blair Municipal Council in Andaman and Nicobar Islands.

If there be any suggestion or objections to the inclusion and exclusion of name of voters residing within the territorial limits of the Gram Sabha it should be lodged between 18/03/2021 to 26/03/2021 during normal office hours in Form-2. No claims shall be entertained after 26/03/2021.

All concerned are hereby instructed to avail this opportunity in making the Electoral Rolls up to date an error free. For further assistance, the following officers/officials may be contacted over mobile numbers:

S.No.	Name	Designation	Phone No.
1.	Secretary (Port Blair Municipal Council)		
2.	Shri. Abdul Rasheed	Deputy Manager (IT)	9434209698
3.	Shri. Ramesh Kumar	Tehsildar /AERO Port Blair	9434283406
4.	Shri. Sunil Kumar	Tehsildar/ AERO Ferrargunj	9434263213
5.	Shri. Joseph	Tehsildar/ AERO Little Andaman	9434283951
6.	Shri. Thomas Varghese	Tehsildar / AERO Rangat	9434281729
7.	Shri. Jaladharan	Tehsildar / AERO Mayabunder	9531953295
8.	Shri. Mahinder Roy	Tehsildar/AERO Diglipur	9476006202
9.	Shri. Casper James	Tehsildar/AERO Campbell Bay	9474264111
10.	Shri. Lab Mondal	Computer Assistant	9434267719
11.	Shri. Sukhranjan Halder	Computer Assistant	9434270336
12.	Shri. Bhaseer	Surveyor	9474278089
13.	Shri. Nirmal	Senior Investigator	9474228124
14.	Shri. Bhadra	Computer Assistant	9434285123
15.	Shri. N K Nazir	Computer Assistant	9434262010

Sd/-
(Suneel Anchipaka, IAS)
Director of Panchayat and Municipal Election,
(Deputy Commissioner, South Andaman)

A&N ADMINISTRATUION
DIRECTORATE OF TRANSPORT

NOTICE

F.No. 3-54/MVD/RT/2019/2146 **Port Blair, dated the 10th March 2021**

Andaman and Nicobar Administration intends to repeal the existing Andaman & Nicobar Motor Vehicles Tax Regulation, 1940 and promulgate new regulation under the name "Andaman and Nicobar Motor Vehicles Tax Regulation, 2021" at par with other states under the Union of India. The general public is requested to offer comments/feedback on the draft regulation within 30 days of the publication of this notice, to the Directorate of Transport, Port Blair. The draft regulation of the proposed Andaman and Nicobar Motor Vehicles Tax Regulation, 2021 is enclosed herewith.

Sd./-
Director (Transport)

DRAFT ANDAMAN AND NICOBAR ISLANDS MOTOR VEHICLES TAX REGULATION, 2021

(Promulgated by the President of India in the seventy second year of the Republic of India)

A Regulation to provide for the imposition and levy of a tax on Motor Vehicles in the Andaman & Nicobar Islands.

In exercise of the powers conferred by Article 240 of the Constitution of India, the President is pleased to promulgate the following Regulation made by him:-

1. Short Title and Commencement:

1. This Regulation may be called as the Andaman and Nicobar Islands Motor Vehicles Tax Regulation, 2021.
2. It extends to the whole of Union Territory of the Andaman & Nicobar Islands.
3. It shall come into force on such date from the date of publication in the Official Gazette of India.

2. Definitions - In this regulation, unless there is anything repugnant in the subject or context -

i. 'Lieutenant Governor' means the Lieutenant Governor of Andaman and Nicobar Islands appointed by the President under Article 239 of the Constitution of India.

ii. 'Certificate of Registration' and 'Motor Vehicles' have the meanings assigned to these expressions in the Motor Vehicle Act, 1988.

iii. 'Prescribed' means prescribed by rules made under Section 9 :

iv. 'the tax' means the tax imposed by Sub-section (1) of Section 4; and

v. 'Taxing Officer' means an officer appointed under - section 3.

vi. "Hybrid Vehicle" means a vehicle using two different forms of power i.e. an electric motor and an internal combustion engine.

vii. "Transport Vehicle" means a public service vehicle, a good carriage, an educational institution bus or a private service vehicle.

viii. "Non Transport Vehicle" means all other vehicles excluding those mentioned at Clause 2 (vii) above.

ix. "Invoice price" means the price of a vehicle before GST in respect of new vehicles which shall be furnished by the dealer of the vehicle.

x. "Depreciated Value of the vehicle" means the cost of a vehicle upon depreciation through straight line method at the time of payment of Road Tax assuming the life of a vehicle as 15 years.

3. Appointment of Taxing Officers : The Lt. Governor may, by notification in the Official Gazette, appoint such persons or agency as he thinks fit to be Taxing Officers and may in such notification specify the areas within which such officers shall exercise the powers conferred and perform the duties imposed on them by or under this Regulation.

4. Imposition of Tax: On and from the date which the A&N Islands Motor Vehicles Tax Regulation, 2021 comes into force,-

1. A tax shall be imposed on all motor vehicles kept for use, at such rate as may be notified in the Official Gazette, not exceeding the rate fixed by-

a. Schedule 'A' for Non Transport Class of vehicles; and

b. Schedule 'B' for Transport Class of vehicles.

2. (a). A person who keeps a motor vehicle of which the Certificate of Registration is current shall for the purpose of this Regulation be deemed to keep such vehicle for use.

(b). The tax imposed under Clause 4.1 shall be payable for a new vehicle once for fifteen years, in advance, by a person who keeps the motor vehicle for use.

(c). The tax imposed under Clause 4.1 shall be payable for a already registered vehicle for the remaining years from the date of registration not exceeding 15 years in advance as given in Schedule A & B.

5. Declaration by person keeping or using a motor vehicle:

(i) Every person who keeps a motor vehicle for use shall fill up and sign a declaration in the prescribed form stating truly the prescribed particulars and shall deliver the declaration as so filled up and signed to the Taxing Officer and shall pay to the Taxing Officer the tax which he appears by such declaration to be liable to pay in respect of such vehicle.

(ii) Where a motor vehicle is altered so as to render the person who keeps such vehicle for use liable to the payment of an additional tax under Section 6, such person shall fill up and sign an additional declaration in the prescribed form showing the nature of the alterations made and containing the prescribed particulars and shall deliver such additional declaration as so filled up and signed to the Taxing Officer and shall pay to the Taxing Officer the additional tax payable under Section 6 which he appears by such additional declaration to be liable to pay in respect of such vehicle.

(iii) Every person who owns any motor vehicle which is left for hire otherwise then on a hire purchase agreement shall for the purpose of this Regulation, be deemed to be the person who keeps such vehicle for use.

6. Payment of additional tax L: Where any motor vehicle in respect of which the tax has been paid is altered in such a manner as to cause the vehicle to become a vehicle in respect of which a higher rate of tax is payable, the person who keeps such vehicle for use shall be liable to pay an additional tax of a sum which is equal to the difference between the tax already paid in respect of such vehicle and the tax which is payable in respect of such vehicle after it being so altered.

7. Receipt for tax : The Taxing Officer shall grant and deliver to every person who pays to him the tax or additional tax in respect of any motor vehicle, a receipt in the prescribed form in which shall be specified the particulars of the tax paid.

8. Token to be exhibited on motor vehicles :

(i). The Taxing Officer shall at the time of granting a receipt for the tax deliver to the person paying the tax a token of such form and containing such particulars as may be prescribed.

(ii). Every person to whom such token is delivered shall cause it to be exhibited in the prescribed manner on the vehicle in respect of which the tax is paid.

9. Power to make rules :

(i). The Lt. Governor, A & N Islands may make rules for carrying out the purpose of this Regulation.

(ii). The Lt. Governor, A & N islands may amend the schedule of rates mentioned in Schedule A & B of this regulation as and when required.

(iii). In particular and without prejudice to the generality of the foregoing power, the Lt. Governor, A & N Islands may make rules for all or any of the following purposes, namely -

(a). To prescribe the form of any declaration, receipt or token, the particulars to be stated therein, the manner of exhibiting a token on a motor vehicle or trailer, and the condition in which such token shall be maintained.

(b). To prescribe the power and duties of the Taxing Officer.

(c). To regulate the manner in which refunds or deductions or exemptions may be claimed, and

(d). To regulate the method of assessing and recovering the tax.

(iv). All rules made under this section shall be published in the Official Gazette.

10. Penalties for certain offences - Whoever -

(a). Keeps for use a motor vehicle without having paid the tax or additional tax in respect of such vehicle or

(b). Delivers a declaration or additional declaration where-in the particulars required by or under this Regulation to be therein set forth are not fully and truly stated,

Shall be punishable with fine which may extend to one and a half times, and, in the event of such person having been previously convicted of an offence under this Regulation, with fine which may extend to twice the amount of the tax payable for the year for the motor vehicle in respect of which the offence is committed and the amount of any tax due shall also be recovered as if it were a fine.

11. Other penalties : Whoever contravenes any of the provisions of this regulation, or of any rule made there under relating to the exhibition or maintenance of tokens, shall, if no other penalty is elsewhere provided in this Regulation for such contravention, be punishable with fine which may extend to five hundred rupees.

12. Trial of offences : No Court inferior to that of a Magistrate of the Second Class shall try any offence punishable under this Regulation.

13. Power of Lt. Governor to exempt certain motor vehicles from the tax : The Lt. Governor, A & N Islands may, by notification in the Official Gazette, exempt either totally or partially any motor vehicle or class of motor vehicles from the tax.

14. Refund of tax: (1) When any person who has paid the tax in respect of a motor vehicle produces before the taxation authority, a certificate signed by the Registering Authority stating that the tax token and the Certificate of Registration issued in respect of such vehicle have been surrendered on the date specified by the Registering Authority in his certificate, such person shall, on an application made in that behalf to the taxation authority and subject to such conditions as may be prescribed, be entitled to a refund,-

In a case where payment of tax has been made in accordance with Sub-section (1) of Section 4, for each complete month of the period for which such tax has been paid and which is unexpired on the date on which the tax token and the certificate of registration were surrendered, of an amount equal to one-twelfth of the annual tax payable in respect of such vehicle; and

(2) When any person has paid the tax in respect of a motor vehicle and the vehicle is removed outside the UT of A & N Islands before the expiry of the period for which the tax has been paid and taxed in another State or the registration of such vehicle is cancelled before the expiry of the period for which the tax has been paid, such person shall, on an application made in that behalf to the taxation authority and subject to such conditions as may be prescribed, be entitled to a refund,-

(a) In a case where payment of tax has been made annually in accordance with Sub-Section (1) of section 4, for each complete month of the period for which such tax has been paid, and during which the vehicle was removed from the UT of A & N Islands or such vehicles registration is cancelled, of an amount equal to one-twelfth of the annual tax payable in respect of such vehicle.

(b).In a case where payment of tax has been made on one time basis in accordance with Sub-section (1) of Section 4, for the period for which such tax has been paid, and during which the vehicle was removed from the UT of A & N Islands or such vehicles registration is cancelled, of an amount equal to the balance amount derived by deducting the amount applicable for the remaining period from the total amount paid for life time tax for the corresponding criteria/category in respect of such vehicle.

15. Penalty payable when tax not paid : When any registered owner or any person who has possession or control of any motor vehicle used or kept for use in the UT of Andaman & Nicobar Islands is in default in making a payment of the tax, the taxation authority may direct that, in addition to the amount of arrears, a sum not exceeding one and half times the annual tax payable in respect of such vehicle shall be recovered from him by way of penalty.

16. (1). The Andaman and Nicobar Islands Motor Vehicles Tax Regulation, 1940 is hereby repealed.

(2). The repeal of the said Regulation shall not effect -

(a). The previous operation of the said Regulation or anything duly done or suffered thereunder; or

(b). any right, privilege, obligation or liability acquired, accrued or incurred under the said Regulation;or

(c). any penality, forfeiture or punishment incurred in respect of any offence committed against the said Regulation; or

(d). any investigation, legal proceeding or remedy in respect of any such right, privilege, obligation, liability, penality, forfeiture or punishment as aforesaid.

SCHEDULE A (Non-Transport Vehicles)

Sl. No.	Type of Vehicle	Rate of Tax	Period of Tax
1.	New Vehicles running on Fossil Fuel		15 Years
	i. If a motor vehicle is being registered for the first time in the name of individual owners	6% of the Invoice price	
	ii. If any other motor vehicle is already registered in the applicant's name	8% of the Invoice price	
	iii. If the motor vehicle is being registered in the name of a firm/company other than an individual	8% of the Invoice price	
2.	New Hybrid Vehicles	2% of the Invoice price	
3.	Already Registered Fossil Fuel Vehicles (Less than 15 years old)	6% of the Depreciated value of the vehicle	Period (in years) between the date of payment of tax to the date on which the vehicle completes 15 years
4.	Already Registered Fossil Fuel Vehicles more than 15 years Old	1% of the Depreciated value of the vehicle	01 Year

SCHEDULE B (Transport Vehicles)

Sl. No.	Type of Vehicle	Annual Tax	Life Time Tax	
			Rate of Tax	Period of Tax
1.	New Vehicles running on Fossil Fuel			15 Years
	i. If a motor vehicle is being registered for the first time in the name of individual owners	0.5 % of the Invoice Price	6% of the Invoice price	
	ii. If any other motor vehicle is already registered in the applicant's name	0.6% of the Invoice price	8% of the Invoice price	
	iii. If the motor vehicle is being registered in the name of a firm/company other than an individual	0.6% of the Invoice price	8% of the Invoice price	
2.	New Hybrid Vehicles	0.15 % of the Invoice price	2% of the Invoice price	15 Years
3.	New Stage Carriage Buses with Seating Capacity of not less than 18 + 1.	0.2 % of the Invoice Price	3% of the Invoice price	15 Years
4.	Already Registered Fossil Fuel Vehicles (Less than 15 years old).	0.5 % of the Depreciated value of the vehicle	6% of the Depreciated value of the vehicle	Period (in years) between the date of payment of tax to the date on which the vehicle completes 15 years.
5.	Already Registered Fossil Fuel Vehicles more than 15 years Old	1 % of the Depreciated value of the vehicle	-	-

- The Owners of Transport Class of vehicles will be given an option to pay the Road Tax either annually or life time. If the owner of Transport Class of vehicle wishes to pay the Road Tax as one time tax for the remaining period after making annual tax initially, then the owner shall be allowed to pay the remaining tax @ 6% of the depreciated value.

Explanatory Note: The Andaman & Nicobar Road Tax Regulation was promulgated in the year 1940. It was further amended in the year 1973 with the rate of Road Tax ranging from Rs. 25 to Rs.150.

The Transport Development Council, the apex body to advise the Govt. of India on all matters relating to roads and road transport, in its 35th meeting has taken the decision to rationalize the motor vehicle taxation to have a uniform motor vehicle tax regime across the states. It was recommended by the TDC to levy life time tax **@ 6% or more** on the sale price the motor vehicle. Based on these recommendations, different UTs like NCR New Delhi and other states have amended the Taxes levied on motor vehicles ranging from 6 % to 10 %.

The UT of Andaman and Nicobar Islands is located in remote area from Mainland and keeping in view of the transportation/maintenance cost in the motor vehicles, it has been proposed to levy the Road Tax at minimum rate i.e. 6 % recommended by the Transport Development Council.

CORRIGENDUM

Tender opening of AMC of streetlight of Gram Panchayat Beodnabad published vide Tender No.1-62/GP/BB/2020-21/1344 dt.23/02/2021scheduled on 18/3/2021 is deferred due to some administrative reasons, the new date of tender opening shall be informed in due course of time. This is for the information of all.

ID No. 7632

Panchayat Secretary
Gram Panchayat, Beodnabad

ADMISSION OPEN
For New Session 2021-2022
Fees per Subject: Rs. 8000/- yearly
Class X: MATHS & SCIENCE
(Morning & Evening Batches)
Radha Krishna Temple Complex, Junglighat, Port Blair
Contact: 9476030947

PHYSIOTHERAPY @ HOME
S & S PHYSIOTHERAPY CARE
Dr. Pankaj Saojal (PT)
"Say NO to PAIN".
Available on all week days.
Contact: 7358674695, 9176583150

F.No. 5-7/2019-CFS/216
ANDAMAN AND NICOBAR ADMINISTRATION
OFFICE OF THE COMMISSIONER OF FOOD SAFETY,
OFFICE OF THE DEPUTY COMMISSIONER, SOUTH ANDAMAN

Port Blair, dated the 16th March, 2021

NOTICE

Whereas, Shri. Suman Saha, S/o Late Sambunath Saha, R/o Aberdeen village, Port Blair Tehsil, South Andaman has filed an appeal under section 32(4) of FSS Act, 2006 in the matter of order No. 13 dated 26th July, 2018 passed by the Designated Officer (Food Safety), South Andaman District.

And whereas, the appeal was fixed for hearing on 22nd Feb, 2021 but adjourned as Smti. Banasree Saha(Private Respondent), W/o Shri. Sanjay Saha, R/o Aberdeen Bazaar, Port Blair did not appear for hearing.

Now therefore, Smti. Banasree Saha(Private Respondent), W/o Shri. Sanjay Saha, R/o Aberdeen Bazaar, Port Blair is hereby directed to appear in person or through any of her authorized representative before the Commissioner Food Safety for a hearing in the above appeal on 26th March, 2021 at 04:00 PM failing which the case shall be decided ex-parte.

This issues with the approval of competent authority.

Reader to Deputy Commissioner
South Andaman District

To
Smti. Banasree Saha(Private Respondent),
W/o Shri. Sanjay Saha,
R/o Aberdeen Bazaar, Port Blair

R.C. No. 177/2020/DC(SA)/564
OFFICE OF THE DEPUTY COMMISSIONER
SOUTH ANDAMAN DISTRICT

Port Blair, dated the 02nd March, 2021

PUBLIC NOTICE

This is for the information of the general public that Smti. Sainas Begum, D/o Late M. Abdulla Kutty has requested the Deputy Commissioner (SA) for correction of her name as "**SAINAS BEGUM"** instead of "M. SAINAS" in the revenue records in respect of land bearing Sy. No. 342/1 measuring area 0.1145 hctrs. situated at Wimberlygunj Village under Ferrargunj Tehsil.

If any person have claims and objection in the above subject matter shall submit their petitions to the undersigned on or before **14/04/2021** at **04.00 PM** alongwith all relevant records.

Sd./-
Reader to Deputy Commissioner
South Andaman District

MATRIMONIAL

Looking for bride, must have a job. Age should be between 31-35 yrs.
Contact: 9679535043

Folse Ceiling
Unique Design, Painting
Contact No. 7063998862, 9434284680

L.N. FASHION HUB

Haddo, Opp. Mini Zoo
Sale of Mens, Ladies, Kids and Sport Wear & Cloths available here
Timing: Monday to Saturday
9 am to 8.30 pm
Sunday: 10 am to 7 pm
Mobile : 9679560608
WhatsApp: 9474217046
Proprietor: AMBATI ANAND

AFFIDAVIT

Smti M. MENAKA W/o P. MEIYAZHAGAN, R/o Ward No. 1, Lillypur, Haddo under Port Blair Tehsil, South Andaman District by do hereby solemnly affirm and state as follows:

1. That I am the permanent resident of these Islands and permanently residing in the address given herein above.
2. That my actual name is M. MENAKA, whereas in the Aadhaar Card bearing it's No 3521 3496 1847 my name has been wrongly depicted as MENAGA M and in the birth certificate of my son namely M. Naveen bearing registration No. 121/2014 dated 04.10.2014 my name has been wrongly depicted as MENAKA, In place of M. MENAKA which is recorded in my Election Card and other documents and as such through this instant affidavit I intend to declare that M. MENAKA, MENAGA M and MENAKA, are same person and identical person.
3. That this instant affidavit is mainly made to declare that my actual name is M. MENAKA, and as such I declare that, M. MENAKA, MENAGA M and Menaka, are same person and identical person.
4. That the contents made in Para 1-4 of this instant affidavit are true and correct to the best of my knowledge and I have not suppressed any material facts of this instant affidavit.

Solemnly affirm on this 15th day of March, 2021 at Port Blair. **Deponent**

AFFIDAVIT

I, M. Saraswathi, D/o Late S. Murthy, R/o Bambooflat under Ferrargunj Tehsil, South Andaman, do hereby solemnly affirm and declare as follows:

1. That my actual & correct name is M. SARASWATHI.
2. That by wrongly / erroneously my name has been mentioned as SARASWATI in my Education Record, Local Certificate, Employment Exchange.
3. That M. SARASWATHI and SARASWATI is the name of one and same identical person.
4. That this affidavit is sworn for the correction of my name in Education Record, Local Certificate, Employment Exchange, hence this affidavit.

That all the contents of this affidavit are true to the best of my knowledge and belief. **Deponent**

ADMISSION OPEN

For New Session 2021-2022
Fees Per Subject Rs. 13,000/- yearly
Class XII : PHYSICS, CHEMISTRY, MATHS, BIOLOGY
Admission will start from 22nd March, 2021
(Morning & Evening Batches)
Radha Krishna Temple Complex, Junglighat, Port Blair
Contact: 9476030947

CRASH COURSE
- MATHEMATICS
- SOCIAL SCIENCE
- GENERAL SCIENCE
- INFORMATION TECHNOLOGY

CLASS - Xth
"AR ACADEMY"
NEAR POINEER CHICKEN CENTRE
JUNGLIGHAT
9434297265 | 9933242606

AFFIDAVIT

I, Smti. Dahari Uraon, W/o Sena Bhagat, R/o School Line, Port Blair, South Andaman, do hereby solemnly affirm and declare as follows:

1. That I am the permanent resident of these Island Territory.
2. That my son Subas Bhagat is working under Territorial Army in the Rank –CHM Army No. 10535152A.
3. That actually the spelling of my name is "Dahari Uraon" but in my son's Service record the spelling is erroneously written as "Dhari Uraon" (which is incorrect) instead of "Dahari Uraon" which is my correct and actual name is recorded in my Aadhaar Card and other documents.
4. That Dahari Uraon and Dhari Uraon is the same and one identical person.
5. That I am swearing this affidavit for correction of my name in my son's Service record as Dahari Uraon from the concerned authority which is required for all purposes, hence this affidavit. **Deponent**

PLOT FOR SALE

200 Sq. mtrs. of land main road in Calicut Junction.
Interested person may Contact Cell: 9933253122, 9531891221, 9933216990

GREEN ISLAND REAL ESTATE PVT. LTD.

PLOT FOR SALE

1) Plot 200 Sq. mtrs. each plot situated at Teylerabad
2) Plot 200 Sq. mtrs. each plot situated at Chouldari, Lal Pahar
3) Plot 200 Sq. mtrs. each plot situated at Maymyo
4) Plot 200 Sq. mtrs. each plot situated at Dhanikhari

Please interested person may contact:
Mob. No. 9679579557/8697725487

FOR SALE

345 Sq. mtrs. Patta landed with 1 RCC building & 2 Semi RCC, Survey No. 48/6 at Anarkali Basti. **Interested can Contact Cell No. 9474227929**

LAND FOR SALE

12000 Sq. mtrs. single Patta at Port Mout.
Contact: 9933221051, 9933217988

PLOT FOR SALE

Plot for sale at Chouldari Village 200 sq. mtrs. each.
Contact: 9933251979, 9476002021

FOR SALE

Newly constructed four storeyed building for sale at Haddo.
Contact Ph. 9679554958, 7407659080

LAND FOR SALE

O.R. measuring an area 1000 sq. mtrs. at Teylorabad.
Contact No. 9933214418 / 8900984627

FOR SALE

One Cargo Vessel for sale 350 M/T and 15 CBM Timber.
Interested party may Contact: 9933296336 / 9679555103

AFFIDAVIT

I, D. Swamy Durai, S/o C. Durai Swamy, R/o Burmanallah, Port Blair, South Andaman, do hereby solemnly affirm and declare as under:

1. That my mother's correct name is D. Kamala. By mistake my mother name is entered as Kamala instead of D. Kamala in my Army Service Book bearing No. 10535176.
2. That this affidavit is made for the purpose of correction of my mother's name as D. Kamala instead of Kamala in my Army Service Book.

Deponent

1st Death Anniversary On 18.03.2021

Late N. MARAN
S/o late T.K. Nagarajan & Amsavalli
R/o Rangat
Your memories will always be in our heart forever, we miss in every moment, years have passed but you r still amidst us.
Inserted by: M. Nalini (Wife), M. Naresh & M. Vijay (Sons), M. Varsha (Daughter) & all family members

---

Those who Die in the Lord will Live, Their Bodies will rise again!
(Isaiah 26:19)

6th Anniversary in Heaven

In Ever Loving Memory Of...

SAMUEL MATHEW (SHAJAN)
12th Jan 1961 - 18th March 2015
"God Never Takes Away Something from Your Life Without Replacing it with Something".
Apachaa...Although you can't be here with me, to love me, to hold me, to teach me, to guide me, I know you are not apart, you are always near me with all your Love & Blessings...

Until our last breath you will always be living in Our Hearts.
Deeply Missed By: Jonathan Sam Ajin (Grandson), Susan S Mathew, Deepthi Merin Raju, Ajin Mathew Sam, Aswin Thomas Sam, Relatives and Beloved Ones.

PLOTS ON SALE

Last few Plots available for sale attached to main road at Nayashehar. Price-Rs. 13 Lakhs.
Ph. 9679593520 / 9474282723

PLOT FOR SALE

Plot for sale at Port Mout Village 200 sq. mtrs. each (Near IRBn Gate).
Contact: 9933251979, 9476002021

SALE OF PLOTS

Well developed and properly marked convertible Plots available for sale at prime location - Nayasaher main road, near Vicinity of Hotel White Coral. Only limited plots available with hassle free payment system.
*Papers clear, genuine rates and no hidden charges.
Only genuine parties may Contact: +91 7063955285, +91 9474286187, +91 9933209265

FOR SALE

Swift Dzire 2013 model, Km: 67000/-, White LDI, Diesel.
Contact: 9476031477

FOR SALE

DUPLEX HOUSE within 200 Sq. mtrs. land, covered area 156 Sq. mtrs. Duplex with all the modern facilities situated in Garacharama near Ritika Pathological Lab. (Price: 1.65 Cr.).
For Contact: 9734481786, 9679541586

FOR SALE

01 No. Alto Car (D-Serial), 01 No. Ford Aspire Car (L-Serial), both good running condition and 2002 Sq. mtrs. recorded land (single patta) at Teylorabad Village, all paper is ready for registration. Genuine party may contact: **9474217202, 9476043553** (Timing: 09.00 AM to 09.00 PM only Saturday & Sunday)

LAND FOR SALE

200 Sq. mtrs. at Ferrargunj, Opp. Community College on ATR road side. **Contact: 9474218855**

FOR SALE

Ford Aspire AT Titanium (Without Gear), 2016 Model in good running condition, L-Series, Petrol Car, Km. run 16500 (Expected price Rs. 5.70 Lakhs), Ford EcoSport Titanium MT, 2019 Model in good running condition, P-Series, Petrol Car (Km run – 40000). Genuine buyer may only contact.
Contact No. 7797792020

14th Death Anniversary

On 18th March, 2021

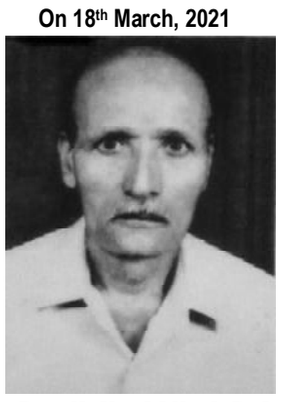

Late Pandit Kashi Nath Dubey
R/o Bhatu Basti
"Every time, every moment and every occasion you will remain in our heart"
Remembered by: Smti. Kausaliya Dubey (Wife), Shri Gopal Prasad (Son), Smti. Seema Prasad (Daughter-in-law), Dr. Man Mohan Roy & Family, Annapurna Tripathi & Family
Ph. 9933223586

6th Death Anniversary

On 18.03.2021
In loving memory of

Late Shambu Nath Dutta
R/o Prem Nagar
"Every time, every moment and every occasion you will remain in our heart"
Inserted by: Smti. Dulali Dutta (Wife), Sachin Dutta & Sandeep Dutta (Sons), Sumana Dutta (Daughter-in-law), Shubhang Dutta (Grand Son), Arushi Dutta (Grand Daughter)
"RADHEY RADHEY"

TO LET

2 BHK attached Bathroom at Dollygunj, 24 x 7 water supply, two wheeler parking only. Entrance to Mount Residential Colony Road near Electricity Office / Industrial Estate Main Gate.
Contact: 9679557006, 9095906510

TO LET

2 BHK and one BHK all facility such as Double Bedroom attached Double Bathroom, Kitchen, fully tiles, parking, Big Hall, any time water, Ground Floor back side M. Hall., Junglighat.
Contact No. 9679523500, 03192-236045, 9679576546

TO LET

RCC Rooms 06 Nos. suitable for Shop/ Office/Showroom/Godown/ Clinic/Tuition Centre etc... near Hotel Silver Spring, Junglighat.
Contact: 9933288190/ 9434280561/ 03192-241050/ 231223

TO LET

1 BHK at Prothrapur near Sunni Diesel at Bhatu Basti, behind Laxmi Motor Garage, sufficient water facility for small family only, two wheeler parking.
Contact Ph. 9531898615 / 9476088184

ROOM FOR RENT

Newly constructed 2 BHK with 2 attached Bathroom, Hall, Modular Kitchen, Modern Fitting, 2 side Balcony and 2 wheeler parking. Near Polytechnic, Dollygunj, Rent Rs. 12,000/- **Contact No. 9434284656, 03192-205500**

WANTED

Wanted 24 hours Maid at School Line. Salary negotiable.
Contact: 9531843536, 9679552074

WANTED

Graphic Designer must have experience in
Corel Draw and Photoshop
Contact: 9933255017, 9933224169

WANTED

Staff with 2 wheeler licence – 01 No.
Accountant (Male/Female) – 01 No.
Krishna Glass Agency
Phoenix Bay, Port Blair
Cell: 9933282758/ 243116

JOB VACANCY

1. **Machinist / Turner** (Skilled/Diploma)
2. Welders (Skilled / ITI)
3. **Technician** – Air Compressors (Skilled/ Diploma)
4. **Helpers** – Mechanical/ Fabrication

Contact: 09434277361/ 9679502763, 03192-237067

JOB VACANCY

WAREHOUSE / GODOWN MANAGER
For FMCG Company. Candidates with knowledge of Computer and having past experience in handling godown operations may only apply.
Suitable salary for deserving and experienced candidates.
Walk-in with resume (1 PM to 6 PM)
F Y Trading Co. Pvt. Ltd., Near Clock Tower (Behind Mubarak Electricals), Aberdeen Bazaar, Port Blair

---

VACANCY

Position: **Marketing Executive**
Experience: 1 year min. (Two Wheeler Mandatory)
Language: English and Hindi
Salary: Negotiable,Incentives: Applicable
Contact: **Imperial Trading Company**
Gurudwara Lane, Port Blair
Ph. 8001081777 / 9679570777 / 9933505828

11TH DEATH ANNIVERSARY

On 18.03.2021
"A place is vacant in our home, which can never be filled, we deeply feel your absence in every breath of ours"

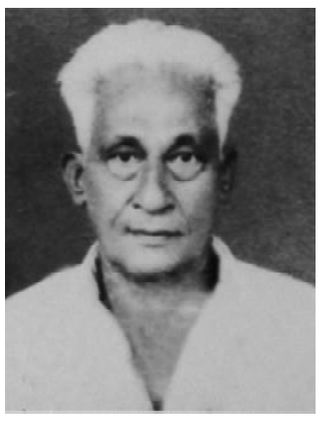

Late RAJ BEHARI
R/o Junglighat, Port Blair
Inserted by: Anand Behari (Son), Lilly Anand, Dr. Mitesh Behari, Sweta Anand & all family members

---

TO LET

72 Sq. mtrs. RCC room available for Office/Shop/Godown at Haddo Main road. Contact: **9933272747**

TO LET

Newly build 2 Nos. 2 BHK Flats, Ground Floor for rent at School Line behind Chanakya Center.
Contact: 9933206920

TO LET

1 BHK Family accommodation at Round Basti, 24 hrs. water supply. Rent – Rs. 9000/-.
Contact: 9474266215

TO LET

2 BHK Rental Room available at Anarkali. Rs. 12000/-.
Contact: 9679554475, 9474210994

TO LET

A newly constructed two 1 BHK Flat available at Vivekananda Colony, Prothrapur. Preferred Bachelor / Small Family. Rent: Rs. 6,000/-.
Contact: 9531850262, 9476014577

TO LET

04 Nos. double bedroom at ground & second floor with covered car parking @ Dollygunj.
Ph. 9476039397 & 7063919443

TO LET

New Flats 1 BHK and 2 BHK at ground floor, Prem Nagar near Chhota Kali Mandir. **Genuine parties may contact: 9476035258, 9474263919**

TO LET

2 BHK with Car Parking 24x7 water supply at Junglighat.
Contact No. 9933264874, 9679512130

TO LET

2 BHK Room available at Aberdeen Bazar.
Contact: 7063929318

TO LET

Single BHK Flat near Carmel School, Opp. Nicobari Church, Goalghar. **Contact : 9933272884**

TO LET

Rooms available for rent suited for Godown and Storage purpose in Aberdeen Bazaar area. Please **Contact: +91 9474259873 / +91 9933214324**

TO LET

Two Nos. 1 BHK Flat on rent basis at Garacharma Basti near Hyundai Workshop towards Attam Pahad Road. Contact No. **9933250641, 9434291677**

In Remembrance of
Late Ramesh Lall

(04.10.1949 - 18.03.2020)
R/o Prothrapur
"Kuch din aur tahar jate papa, yun na achanak jate papa,
Kiske naam se ab hum itraaye papa, akela naa kar jaate papa,
Raah teri taktein rahenge hum umr bhar varna,
Aap ke hone ka ahsaas to dilate papa,
Kuch din aur tahar jate papa, yun na achanak jate papa"

Remembered by:
Wife, Son, Daughter-in-Law, Daughters, Sons-in-Law & Grand Children and all relatives.

DISCLAIMER

Readers are requested to verify and make appropriate enquiries to satisfy themselves about the veracity of an advertisement before responding to any advertisement published in this newspaper.

The publisher of this newspaper, does not vouch for the authenticity of any advertisement or advertiser or for any of the advertisers products and services.

The Owner, Publisher, Printer, Employees of this newspaper shall not be held responsible/liable in any manner whatsoever for any claims and/or damages/consequences for advertisements in this newspaper.